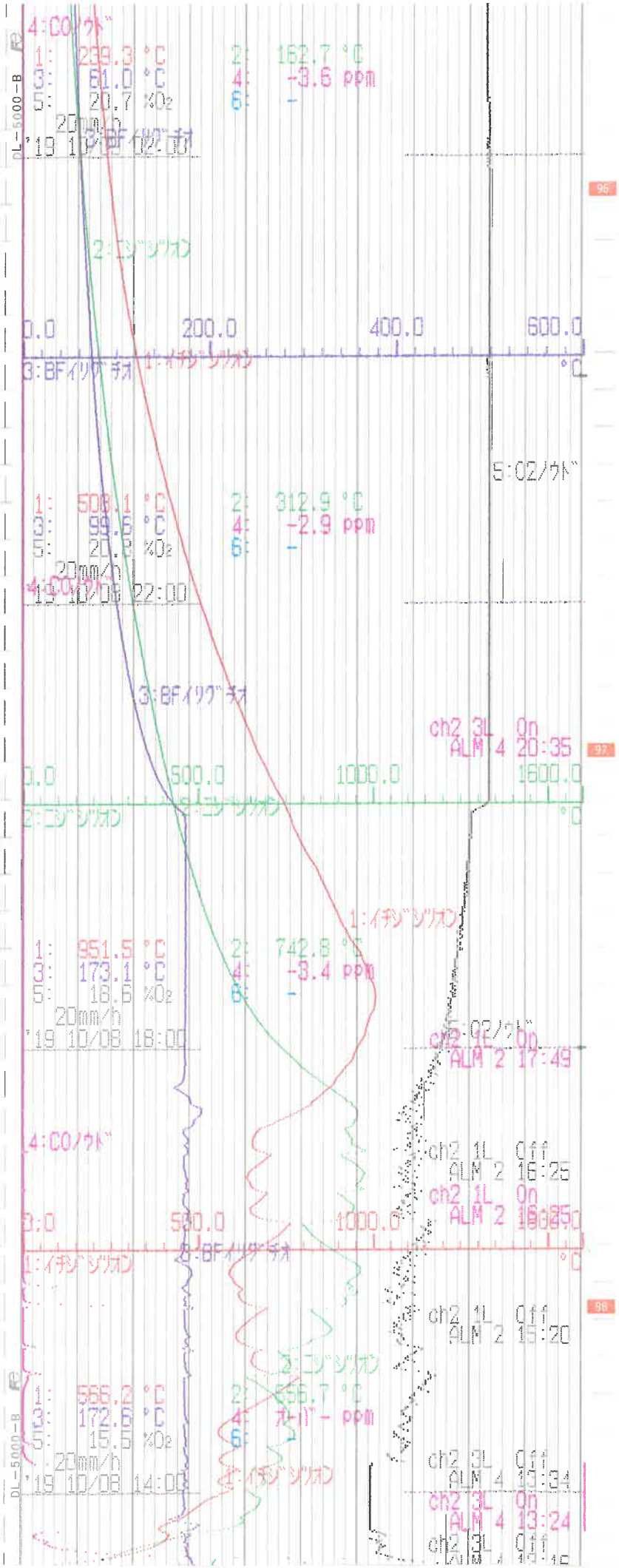
4:COﾉｳﾄﾞ
1: 299.3 °C
3: 61.0 °C
5: 20.7 %O2
20mm/h
'19 10/08 02:00
2: 162.7 °C
4: -3.6 ppm
6: -
2:ｺｼﾞｼﾞｿｵﾝ
0.0
200.0
400.0
600.0
3:BFｲﾘｸﾞﾁｵ
1:ｲﾁｼﾞｼﾞｿｵﾝ
°C
5:O2ﾉｳﾄﾞ
1: 508.1 °C
3: 99.6 °C
5: 20.9 %O2
20mm/h
'19 10/08 22:00
2: 312.9 °C
4: -2.9 ppm
6: -
4:COﾉｳﾄﾞ
3:BFｲﾘｸﾞﾁｵ
ch2 3L On
ALM 4 20:35
0.0
500.0
1000.0
1500.0
2:ｺｼﾞｼﾞｿｵﾝ
1:ｲﾁｼﾞｼﾞｿｵﾝ
1: 351.5 °C
3: 173.1 °C
5: 18.6 %O2
20mm/h
'19 10/08 18:00
2: 742.8 °C
4: -3.4 ppm
6: -
5:O2ﾉｳﾄﾞ
ch2 1L On
ALM 2 17:49
4:COﾉｳﾄﾞ
ch2 1L On
ALM 2 16:25
ch2 1L On
ALM 2 16:25
0.0
500.0
1000.0
1:ｲﾁｼﾞｼﾞｿｵﾝ
3:BFｲﾘｸﾞﾁｵ
ch2 1L On
ALM 2 15:20
2:ｺｼﾞｼﾞｿｵﾝ
1: 566.2 °C
3: 172.6 °C
5: 15.5 %O2
20mm/h
'19 10/08 14:00
2: 656.7 °C
4: ｵｰﾊﾞｰ ppm
6: -
4:ｲﾁｼﾞｼﾞｿｵﾝ
ch2 3L On
ALM 4 13:34
ch2 3L On
ALM 4 13:24

19. 10. 08