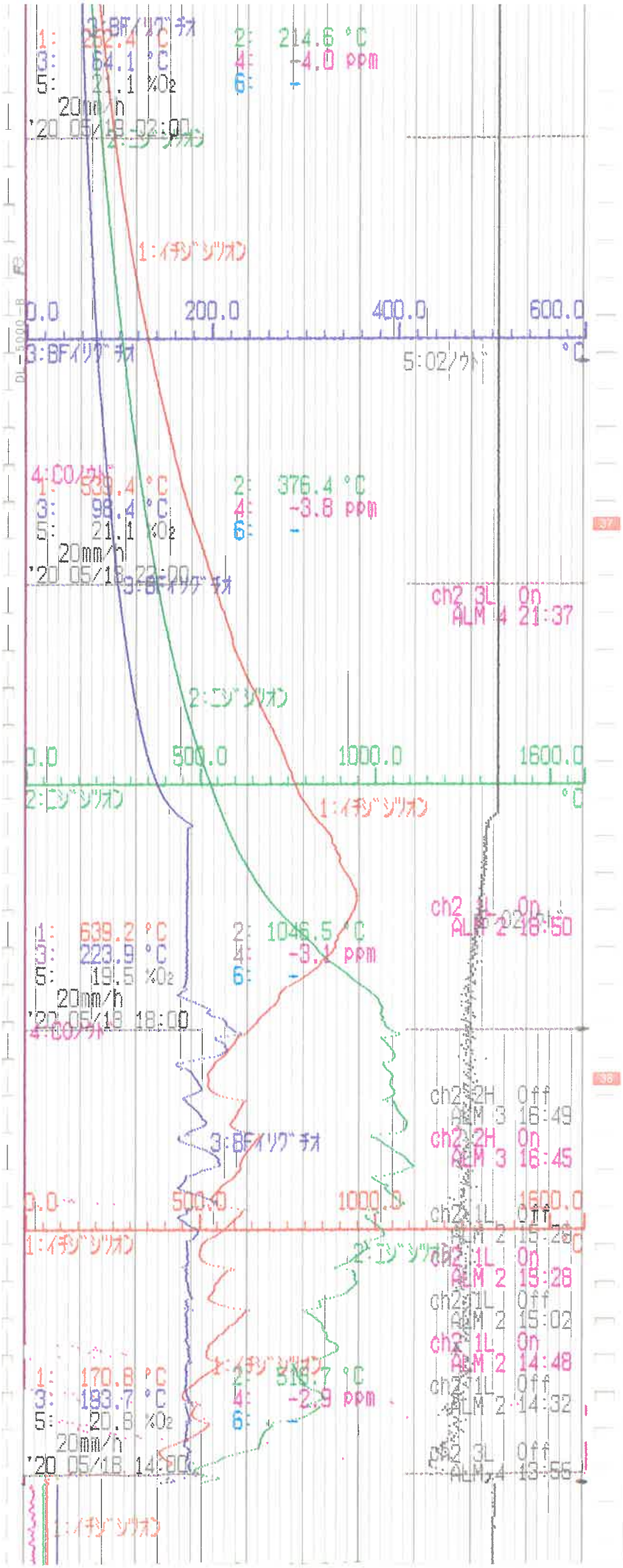
3:BFイリグチオ
1: 262.4 °C
3: 64.1 °C
5: 21.1 %O2
20mm/h
'20 05/18 02:00
2: 214.6 °C
4: -4.0 ppm
6: -
2:ニジジリオン
1:イチジジリオン
0.0
200.0
400.0
600.0
°C
5:02/ウトド
4:CO/ウトド
1: 535.4 °C
3: 98.4 °C
5: 21.1 %O2
20mm/h
'20 05/18 22:00
2: 376.4 °C
4: -3.8 ppm
6: -
ch2 3L On
ALM 4 21:37
0.0
500.0
1000.0
1600.0
1: 639.2 °C
3: 223.9 °C
5: 19.5 %O2
20mm/h
'20 05/18 18:00
2: 1046.5 °C
4: -3.1 ppm
6: -
ch2 1L On
ALM 2 16:50
4:CO/ウトド
ch2 2H Off
ALM 3 16:49
ch2 2H On
ALM 3 16:45
ch2 1L Off
ALM 2 15:28
ch2 1L On
ALM 2 15:28
ch2 1L Off
ALM 2 15:02
ch2 1L On
ALM 2 14:48
ch2 1L Off
ALM 2 14:32
ch2 3L Off
ALM 4 13:55
1: 170.8 °C
3: 183.7 °C
5: 20.8 %O2
20mm/h
'20 05/18 14:00
2: 516.7 °C
4: -2.9 ppm
6: -

20. 05. 18