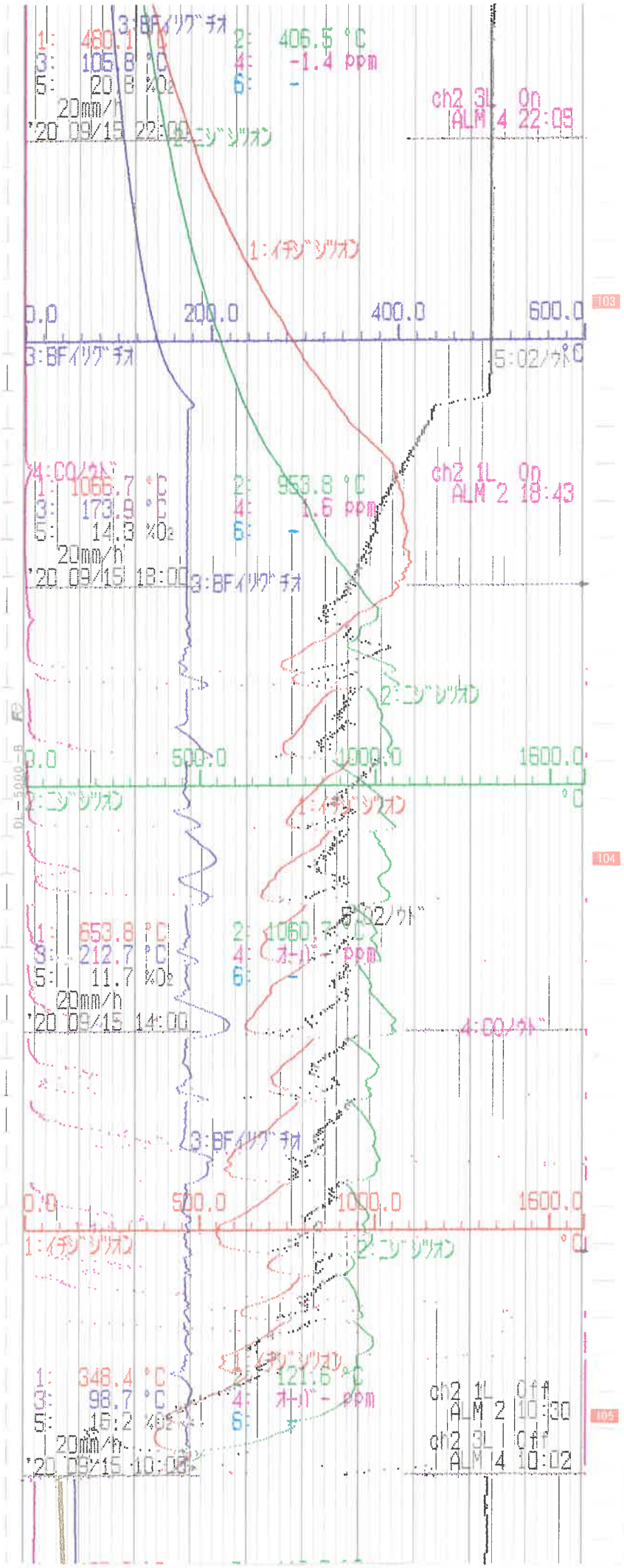
3:BFｲﾘｸﾞﾁｵ
1: 480.1 °C
3: 105.8 °C
5: 20.8 %O2
20mm/h
'20 09/15 22:00
2:ﾆｼﾞｼﾞｿｵﾝ
2: 406.5 °C
4: -1.4 ppm
6: -
ch2 3L On
ALM 4 22:05
1:ｲﾁｼﾞｼﾞｿｵﾝ
0.0
200.0
400.0
600.0
5:O2ｿｳﾄﾞ
4:COｿｳﾄﾞ
1: 1066.7 °C
3: 173.8 °C
5: 14.3 %O2
20mm/h
'20 09/15 18:00
2: 953.8 °C
4: 1.6 ppm
6: -
ch2 1L On
ALM 2 18:43
3:BFｲﾘｸﾞﾁｵ
2:ﾆｼﾞｼﾞｿｵﾝ
0.0
500.0
1000.0
1600.0
1:ｲﾁｼﾞｼﾞｿｵﾝ
1: 653.8 °C
3: 212.7 °C
5: 11.7 %O2
20mm/h
'20 09/15 14:00
2: 1060.7 °C
4: オーバー ppm
6: -
5:O2ｿｳﾄﾞ
4:COｿｳﾄﾞ
3:BFｲﾘｸﾞﾁｵ
0.0
500.0
1000.0
1600.0
1:ｲﾁｼﾞｼﾞｿｵﾝ
2:ﾆｼﾞｼﾞｿｵﾝ
1: 348.4 °C
3: 98.7 °C
5: 16.2 %O2
20mm/h
'20 09/15 10:00
2: 121.6 °C
4: オーバー ppm
6:
ch2 1L Off
ALM 2 10:30
ch2 3L Off
ALM 4 10:02

20. 09. 15