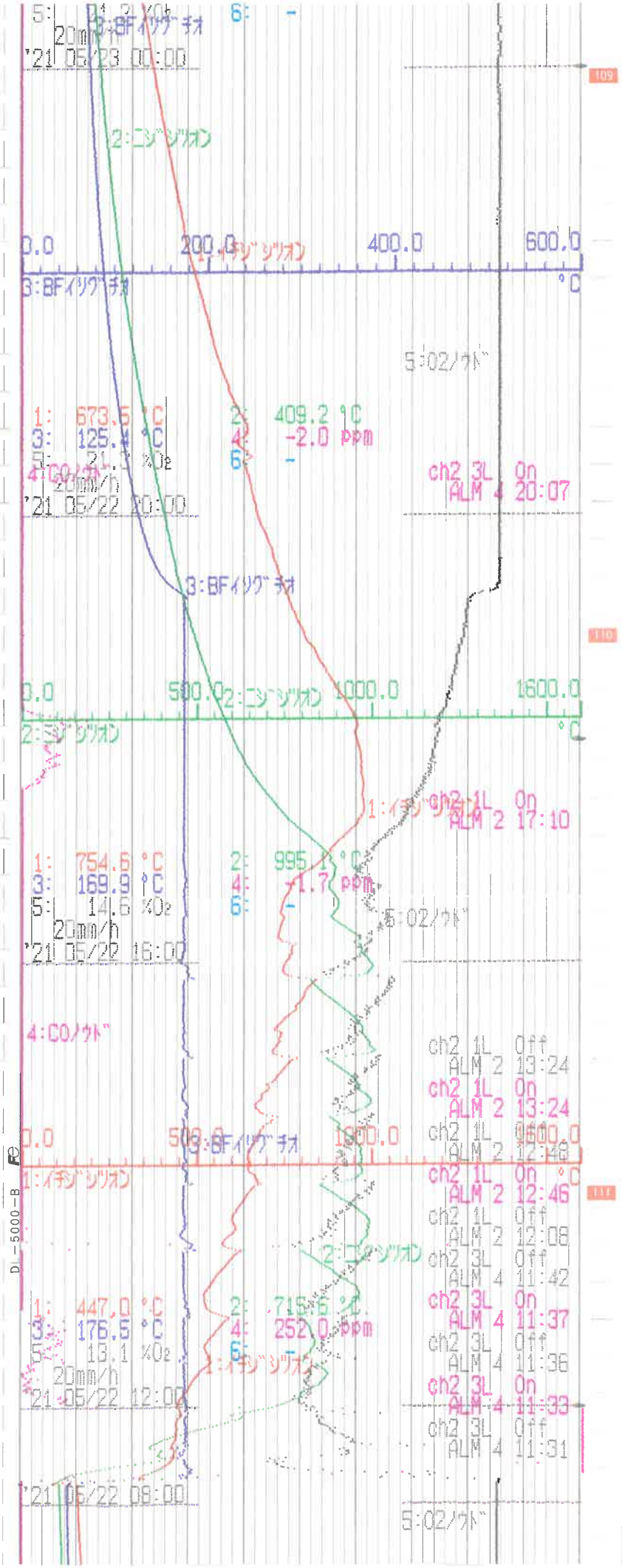
5: 21.3 %O2
6: -
20mm/h
'21 05/23 00:00
3:BFｲﾘｸﾞﾁｵ
2:ﾆｼﾞｼﾞｿｵﾝ
0.0
200.0
400.0
600.0
°C
5:O2ﾉｳﾄﾞ
1: 673.5 °C
3: 125.4 °C
5: 21.3 %O2
2: 409.2 °C
4: -2.0 ppm
6: -
4:COﾉｳﾄﾞ
20mm/h
'21 05/22 20:00
ch2 3L On
ALM 4 20:07
500.0
1000.0
1600.0
1:ｲﾁｼﾞｼﾞｿｵﾝ
ch2 1L On
ALM 2 17:10
1: 754.6 °C
3: 169.9 °C
5: 14.8 %O2
2: 995.1 °C
4: -1.7 ppm
6: -
20mm/h
'21 05/22 16:00
ch2 1L Off
ALM 2 13:24
ch2 1L On
ALM 2 13:24
ch2 1L Off
ALM 2 12:48
ch2 1L On
ALM 2 12:46
ch2 1L Off
ALM 2 12:08
ch2 3L Off
ALM 4 11:42
ch2 3L On
ALM 4 11:37
ch2 3L Off
ALM 4 11:36
ch2 3L On
ALM 4 11:33
ch2 3L Off
ALM 4 11:31
1: 447.0 °C
3: 176.5 °C
5: 13.1 %O2
2: 715.6 °C
4: 252.0 ppm
6: -
20mm/h
'21 05/22 12:00
'21 05/22 08:00
DL-5000-B

21. 05. 22